

# A LEROY ANDERSON PORTRAIT

1

1st B $\flat$  Trumpet

LEROY ANDERSON  
Arranged by James Barnes

Moderato maestoso



SERENATA  
Faster Beguine tempo

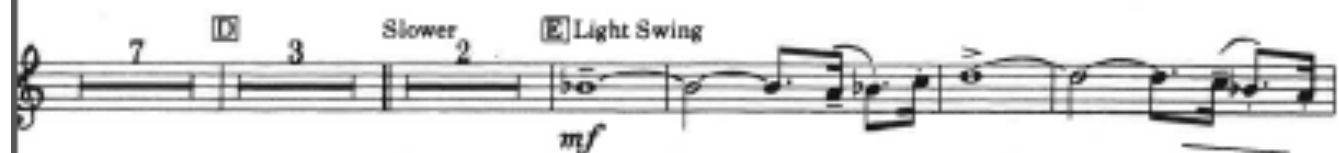

SERENATA © Copyright 1949, 1982 by Mills Music, Inc. Copyright Renewed  
SYNCOPATED CLOCK © Copyright 1945, 1982 by Mills Music, Inc. Copyright Renewed  
BLUE TANGO © Copyright 1961, 1982 by Mills Music, Inc. Copyright Renewed  
BUGLER'S HOLIDAY © Copyright 1954, 1982 by Mills Music, Inc.  
International Copyright Secured Made in U.S.A. All Rights Reserved

1st B $\flat$  Trumpet

BLUE TANGO  
Medium Latin  
tempo

[J] (open) *sub. ff* *p* *mp* *rit.* *p* *Slower warmly*

[K] *ff* *mf* *Add Cup Mutes*

[L]

[M] *mp* *Pull Mutes*

[N] *mf* *Slower*

BUGLER'S HOLIDAY  
Fast *f*

[O] *f*

[P]

The musical score is written for a 1st B-flat Trumpet. It begins with a key signature of one flat (B-flat major) and a 2/4 time signature. The first section, 'Blue Tango', is marked 'Medium Latin tempo' and includes dynamics such as *sub. ff*, *p*, *mp*, *rit.*, and *p*. It features a 'Slower warmly' section and a 'Pull Mutes' section. The second section, 'Bugler's Holiday', is marked 'Fast' and starts with a dynamic of *f*. The score includes various articulations like accents (^) and slurs, and specific performance instructions like 'Add Cup Mutes' and 'Pull Mutes'. Rehearsal marks [J] through [P] are placed at the beginning of various phrases.

\* Simplified rhythm if double-tonguing is too difficult.

## 1st B♭ Trumpet

3

[Q] "Bell tones"

sf sf sf sim. R

S

T

U f

V

p mf mp f mf

X Same tempo

div. ff

[Y] Much slower

Fast optional

Y ff