

Gershwin Prelude Suite

Featuring PRELUDE #1, PRELUDE #2 (BLUE LULLABY), and PRELUDE #3 (SPANISH PRELUDE)

By George Gershwin

Arranged by Elena Roussanova Lucas

1st B♭ TRUMPET

♩ = 138

"Prelude #1"

♩ = 92

Allegro ♩ = 138

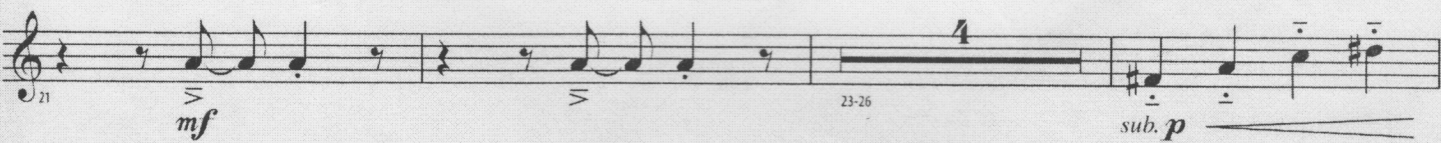
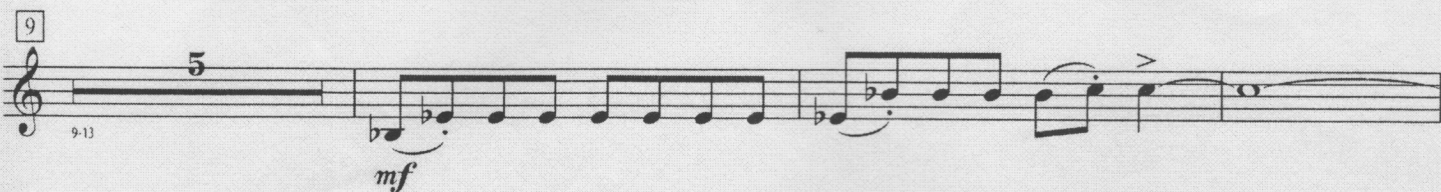

© 1927 (Renewed) WB MUSIC CORP. in the U.S.A.

Rights throughout the World excluding the U.S.A. and British Reversionary Territories

Controlled by NEW WORLD MUSIC COMPANY LTD. and Administered by WB MUSIC CORP.

Rights throughout the British Reversionary Territories controlled by CHAPPELL & CO., INC.

This Edition © 2008 WB MUSIC CORP., NEW WORLD MUSIC COMPANY (LTD.) and CHAPPELL & CO., INC.

All Rights Reserved including Public Performance

1st B \flat TRUMPET - 2

53 Adagio $\text{♩} = 72$
"Prelude #2 (Blue Lullaby)" C *To Coda* C

69 A little faster $\text{♩} = 88$ *D.S.* C *al Coda* C

C *Coda* C 85 With excitement $\text{♩} = 176$
"Prelude #3 (Spanish Prelude)"

87 89 97

99-100

105

109
