Le Drapeau de l'Europe

B♭ Trumpets

Laurent Delbecq

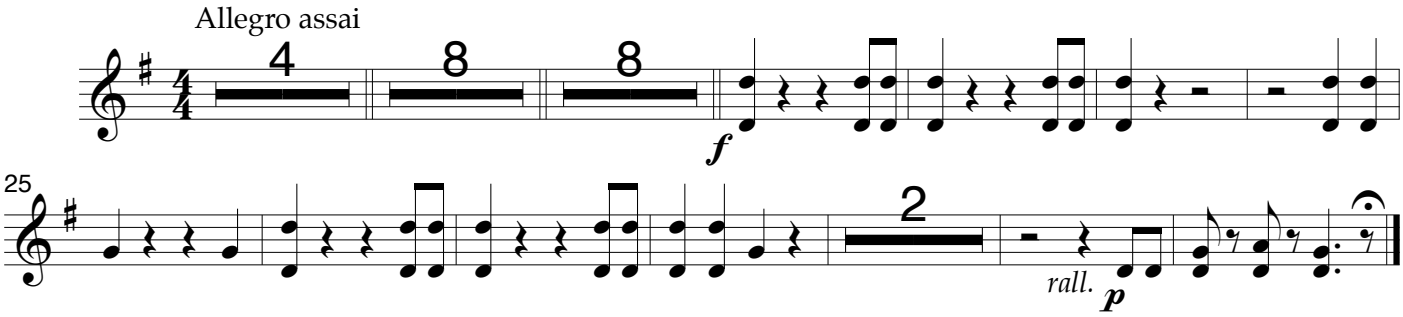

Le Bellifontain
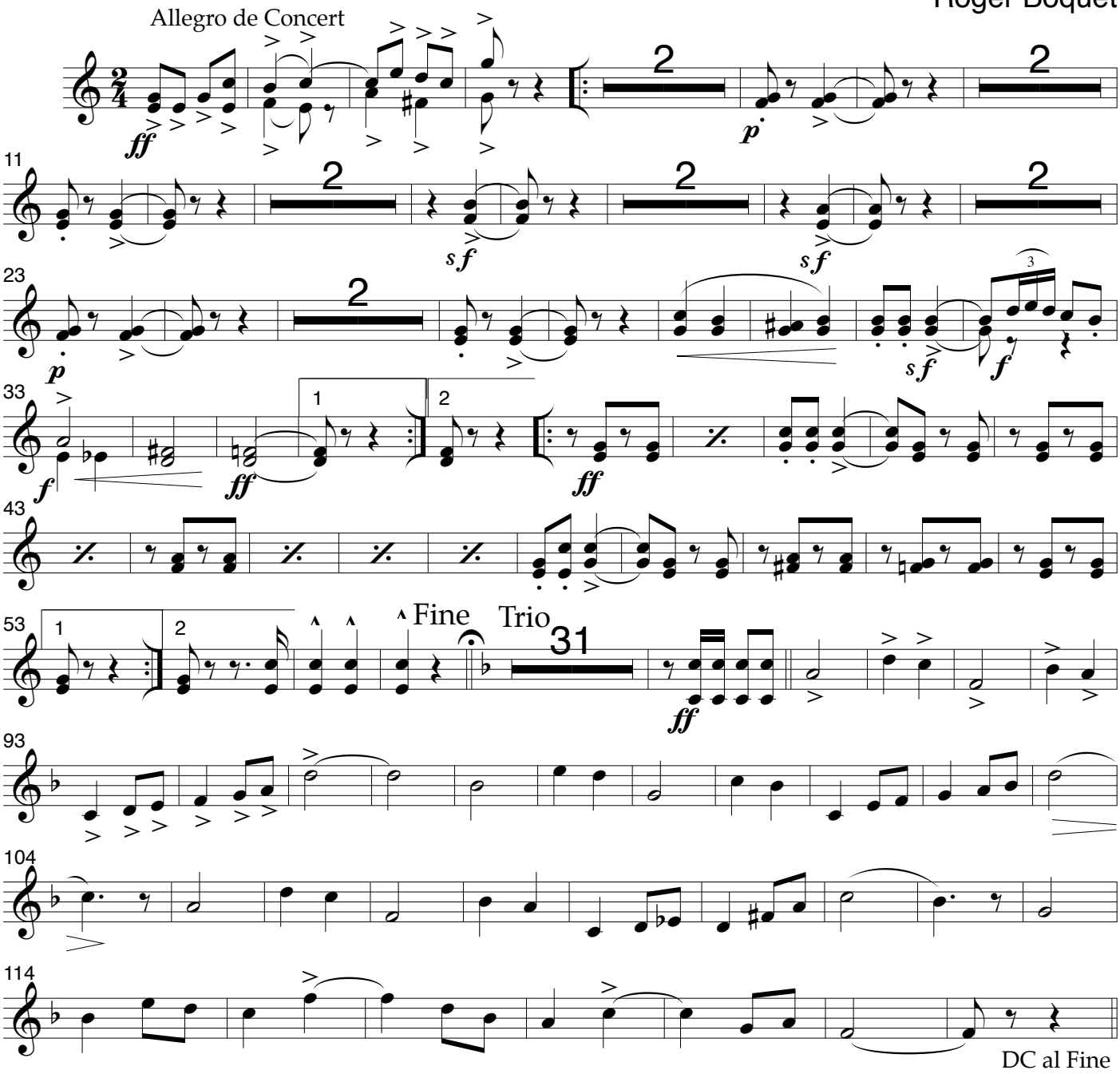
Roger Boquet