

**B \flat TENOR
SAXOPHONE**

The Good, The Bad And The Ugly

Main Theme / Death Of A Soldier / The Story Of A Soldier
The Trio / Ecstasy Of Gold

Ennio Morricone

Arr.: Ted Parson

"Main Theme"
Misterioso $\text{♩} = 104$

 Photocopying
is illegal!

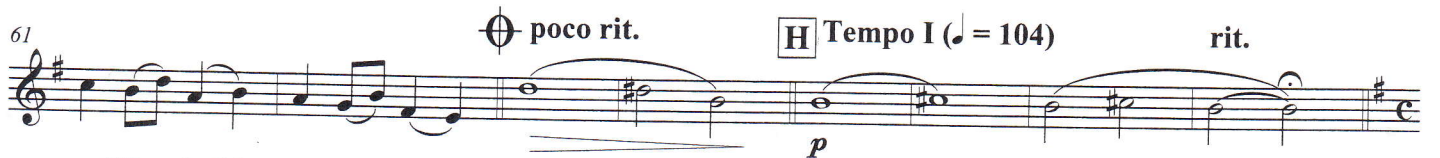
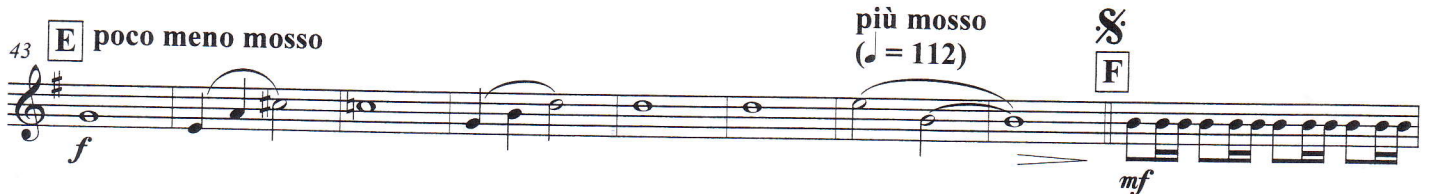
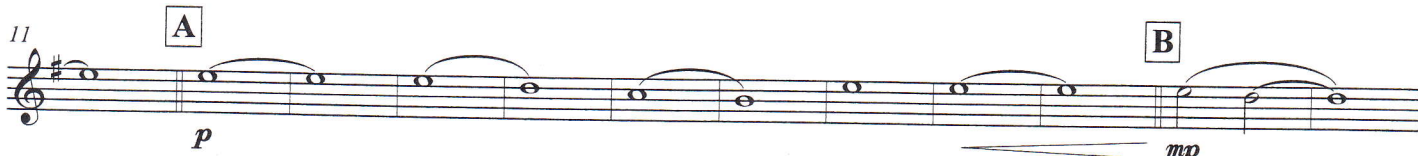

"Death Of A Soldier"

I Adagio $\text{♩} = 76$

EMR 11022

"The Story Of A Soldier"

90 **K** Andante ♩ = 88

"The Trio"

117 **L** Allegro ♩ = 120

131 rit. **M** a tempo, poco più mosso

"Ecstasy Of Gold"

150 **N** Adagio, rubato ♩ = 88

159 **O** Allegro ♩ = 120

P

Q

D.S. al $\text{\textcircled{C}}$

