

In Dulci Jubilo

Oboe 1

David Lavender

$\text{♩} = 100$
smoothly and lightly

The score consists of ten staves of music. It begins with a tempo marking of $\text{♩} = 100$ and the instruction "smoothly and lightly". The key signature has one flat (Bb) and the time signature is 3/4. The music is characterized by frequent triplet patterns. Dynamics include *mf*, *mp*, *cresc*, and *mf*. Performance markings include "legato" and "cantabile". Section markers A, B, C, D, E, F, G, and H are placed at the beginning of their respective staves. A repeat sign with a first ending bracket is used at the end of the piece. The tempo changes to $\text{♩} = 90$ at the beginning of the final staff.

3

6

10 **A**

14

18 **B**

21

26 **C**
cresc

31 **D**
mp

39 **E** **F** legato
mf

55 **G**
mp
cantabile

60 **H**
mp

2

3

5

3

$\text{♩} = 90$

Oboe 1

2 **I** $\text{♩} = 100$
rumbustiously

3

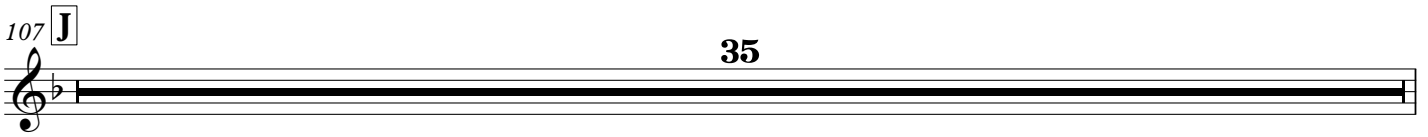
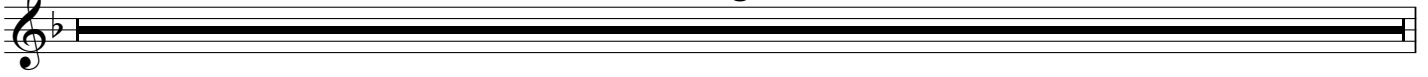

35



6