

A Tribute to Kurt Weill

Featuring BILBAO SONG, THE SAGA OF JENNY, SEPTEMBER SONG and MACK THE KNIFE
3rd B♭ CLARINET

Kurt Weill

Arranged by Jerry Brubaker

Maestoso ♩ = 116

"Bilbao Song" - Music by KURT WEILL

14 Moderate swing ♩ = 80

3rd B \flat CLARINET - 2

48

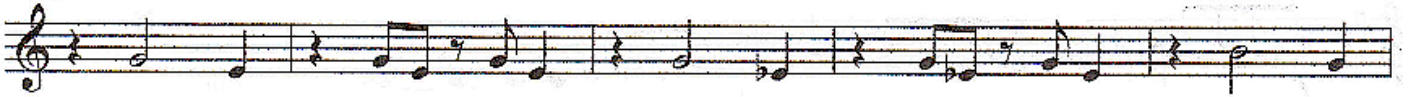

64

"The Saga of Jenny" - Music by KURT WEILL
Mysteriously $\text{♩} = 96$

78

90

99 Slower $\text{♩} = 80$

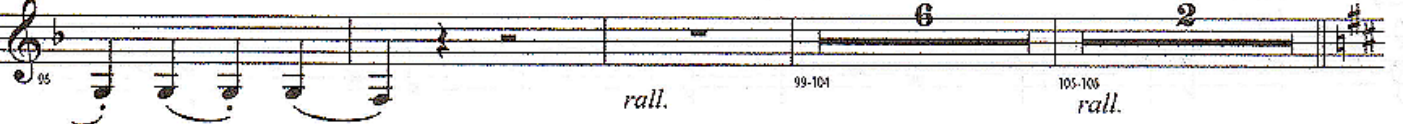

3rd B \flat CLARINET - 3

107 Slow swing $\text{♩} = 92$

121 "September Song" - Music by KURT WEILL

Lightly $\text{♩} = 88$

Rubato $\text{♩} = 56$

161 "Mack the Knife" - Music by KURT WEILL

Swing $\text{♩} = 88$

legato

3rd B \flat CLARINET - 4

