

A TRIBUTE TO AMY WINEHOUSE

arr. by Peter Kleine Schaars

You Know I'm No Good - Valerie -
Love Is a Losing Game - Back to Black - Rehab

Trombone 3

You Know I'm No Good

Pop (♩ = 100)

2

5

mf

mp

7

13

11

16

21

20

mf

mf

24

Love Is a Losing Game

Rehab

You Know I'm No Good

Words and Music by Amy Winehouse

© 2006 EMI MUSIC PUBLISHING LTD.

This arrangement © 2015 EMI MUSIC PUBLISHING LTD.

All Rights in the U.S. and Canada Controlled and Administered by EMI BLACKWOOD MUSIC INC.

All Rights Reserved International Copyright Secured Used by Permission

Reprinted with Permission of Hal Leonard Corporation

Back to Black

Words and Music by Amy Winehouse and Mark Ronson

© 2006 EMI MUSIC PUBLISHING LTD.

This arrangement © 2015 EMI MUSIC PUBLISHING LTD.

All Rights in the U.S. and Canada Controlled and Administered by EMI BLACKWOOD MUSIC INC.

All Rights Reserved International Copyright Secured Used by Permission

Reprinted by permission of Hal Leonard Corporation

Valerie

Words and Music by Sean Payne, David McCabe, Abigail Harding, Boyan Chowdhury and Russell Pritchard

© 2006 EMI MUSIC PUBLISHING LTD.

This arrangement © 2015 EMI MUSIC PUBLISHING LTD.

All Rights in the U.S. and Canada Controlled and Administered by EMI BLACKWOOD MUSIC INC.

All Rights Reserved International Copyright Secured Used by Permission

Reprinted with Permission of Hal Leonard Corporation

Trombone 3

29

4

mf

Valerie

39 (♩ = 108)

3

36

42

3

mf *mp*

47

49

53

55

mf

57

61

Slow (♩ = 80)

mp

65 Love Is a Losing Game

4

mp

73

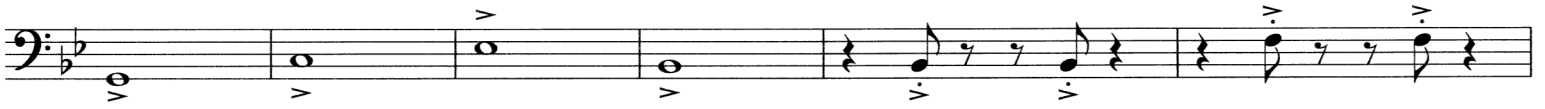

Back to Black

81 Swing (♩ = 124)

79

83

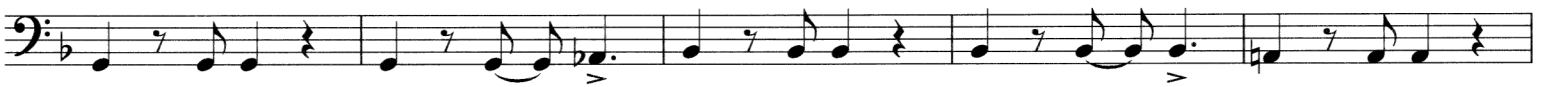

89

88

97

93

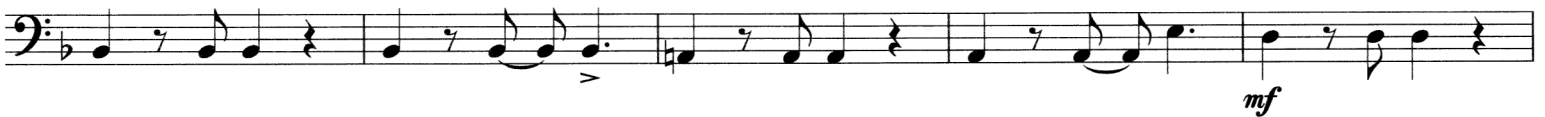

98

105

103

108

Trombone 3

113 **Straight** 115
2

119 123

124

129 **Rehab** 133 (♩ = 144)

134

139 141

144

149

Trombone 3

154

157

159

165

170

173

175

179

181

183
