

A TRIBUTE TO AMY WINEHOUSE

Trombone 2

You Know I'm No Good - Valerie -
Love Is a Losing Game - Back to Black - Rehab

arr. by Peter Kleine Schaars

You Know I'm No Good

Pop (♩ = 100)

5

4

p

9

13

mp

14

18

21

mf *mp*

22

26

29

30

6

3

Valerie

39 (♩ = 108)

Love Is a Losing Game

Rehab

You Know I'm No Good

Words and Music by Amy Winehouse
© 2006 EMI MUSIC PUBLISHING LTD.

This arrangement © 2015 EMI MUSIC PUBLISHING LTD.

All Rights in the U.S. and Canada Controlled and Administered by EMI BLACKWOOD MUSIC INC.

All Rights Reserved International Copyright Secured Used by Permission

Reprinted with Permission of Hal Leonard Corporation

Back to Black

Words and Music by Amy Winehouse and Mark Ronson
© 2006 EMI MUSIC PUBLISHING LTD.

This arrangement © 2015 EMI MUSIC PUBLISHING LTD.

All Rights in the U.S. and Canada Controlled and Administered by EMI BLACKWOOD MUSIC INC.

All Rights Reserved International Copyright Secured Used by Permission

Reprinted by permission of Hal Leonard Corporation

Valerie

Words and Music by Sean Payne, David McCabe, Abigail Harding, Boyan Chowdhury and Russell Pritchard

© 2006 EMI MUSIC PUBLISHING LTD.

This arrangement © 2015 EMI MUSIC PUBLISHING LTD.

All Rights in the U.S. and Canada Controlled and Administered by EMI BLACKWOOD MUSIC INC.

All Rights Reserved International Copyright Secured Used by Permission

Reprinted with Permission of Hal Leonard Corporation

Trombone 2

42

mf mp

50

mf

56

60

64

Slow (♩ = 80) **65** Love Is a Losing Game

mp mp

72

77

Back to Black

81 Swing (♩ = 124)

86

89

92

97

101

105

109

Trombone 2

113 **Straight** **115**
2

119

123

128

Rehab

133 (♩ = 144)

137

141

146

149

Trombone 2

150

154

157

158

162

165

167

173

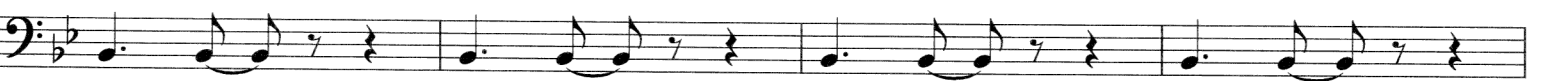

177

181

