

# A TRIBUTE TO AMY WINEHOUSE

Baritone / Euphonium

You Know I'm No Good - Valerie -  
Love Is a Losing Game - Back to Black - Rehab

arr. by Peter Kleine Schaars

## You Know I'm No Good

Pop (♩ = 100)

2

mf

5

mp

6

10

13

14

18

21

mf

mp

22

26

29

4

### Love Is a Losing Game

Rehab

### You Know I'm No Good

Words and Music by Amy Winehouse

© 2006 EMI MUSIC PUBLISHING LTD.

This arrangement © 2015 EMI MUSIC PUBLISHING LTD.

All Rights in the U.S. and Canada Controlled and Administered by EMI BLACKWOOD MUSIC INC.

All Rights Reserved International Copyright Secured Used by Permission

Reprinted with Permission of Hal Leonard Corporation

### Back to Black

Words and Music by Amy Winehouse and Mark Ronson

© 2006 EMI MUSIC PUBLISHING LTD.

This arrangement © 2015 EMI MUSIC PUBLISHING LTD.

All Rights in the U.S. and Canada Controlled and Administered by EMI BLACKWOOD MUSIC INC.

All Rights Reserved International Copyright Secured Used by Permission

Reprinted with permission of Hal Leonard Corporation

### Valerie

Words and Music by Sean Payne, David McCabe, Abigail Harding, Boyan Chowdhury and Russell Pritchard

© 2006 EMI MUSIC PUBLISHING LTD.

This arrangement © 2015 EMI MUSIC PUBLISHING LTD.

All Rights in the U.S. and Canada Controlled and Administered by EMI BLACKWOOD MUSIC INC.

All Rights Reserved International Copyright Secured Used by Permission

Reprinted with Permission of Hal Leonard Corporation

Baritone / Euphonium

33

*mf*

Valerie

39 (♩ = 108)

37

*p*

42

47

8

55

*mf*

59

Slow (♩ = 80) 65 Love Is a Losing Game

63

*mp* *Soli* *mf*

68

Baritone / Euphonium

72 73 End of Soli  
*mp* *mf*

78 81 **Back to Black** Swing (♩ = 124)  
*mf*

82

86 89

90

94 97

98

102 105 **Straight**  
8 2

115

119

123

128

Rehab

133 (♩ = 144)

137

141

142

Baritone / Euphonium

146

149

150

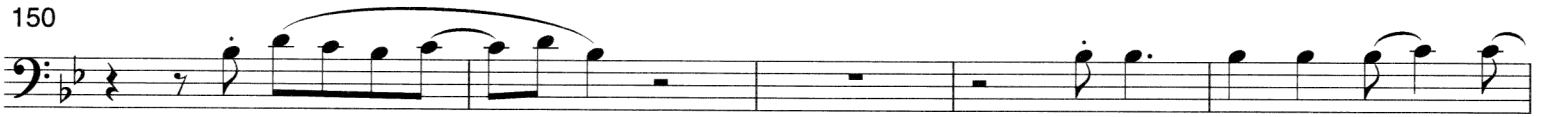

155

157

160

164

165

169

173

181

8

184

