

Happy !

Double Bass

$\text{♩} = 100$ *pizz.* **Perkily and lightly**

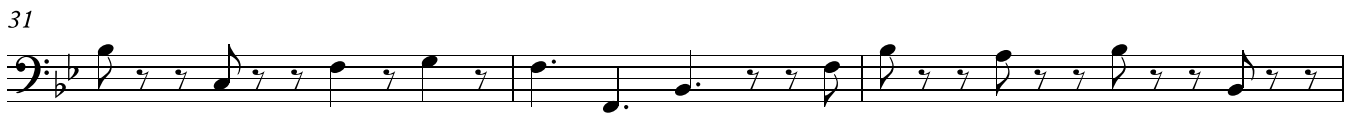
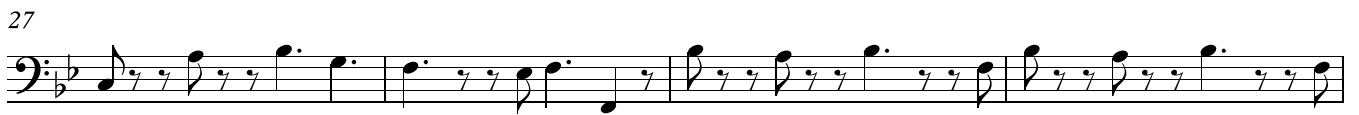
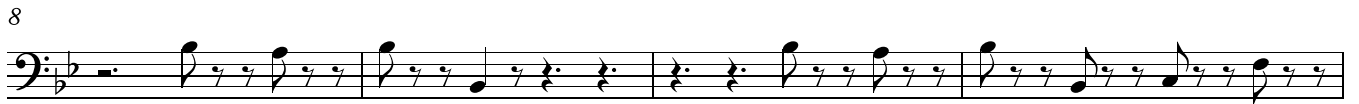
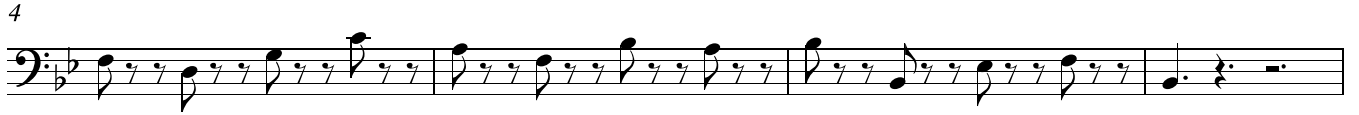

38 **A** **Swing** $\text{♩} = 75$

V.S.

51

57

64

70

B

75

80

85

90

95

99

104 **C** ♩=110 **Straight**

110

116

122

128

D $\text{♩} = 130$
Swing

135

142

149

156

162

